Forest Way School is a registered centre for Trinity College London's Arts Award program, offering nationally recognised qualifications across Art, Design Technology, and Music. These awards are integrated into the curriculum, allowing students to build portfolios, attend workshops, and showcase their creative achievements. Year 9 students work toward the Discover Award, followed by the Explore Award in Year 11. Post-16 learners with a dedicated interest in the arts can further progress to the Bronze and Silver levels to support their aspirations for creative careers.

Forest Way School
Music Thematic Learning Journey

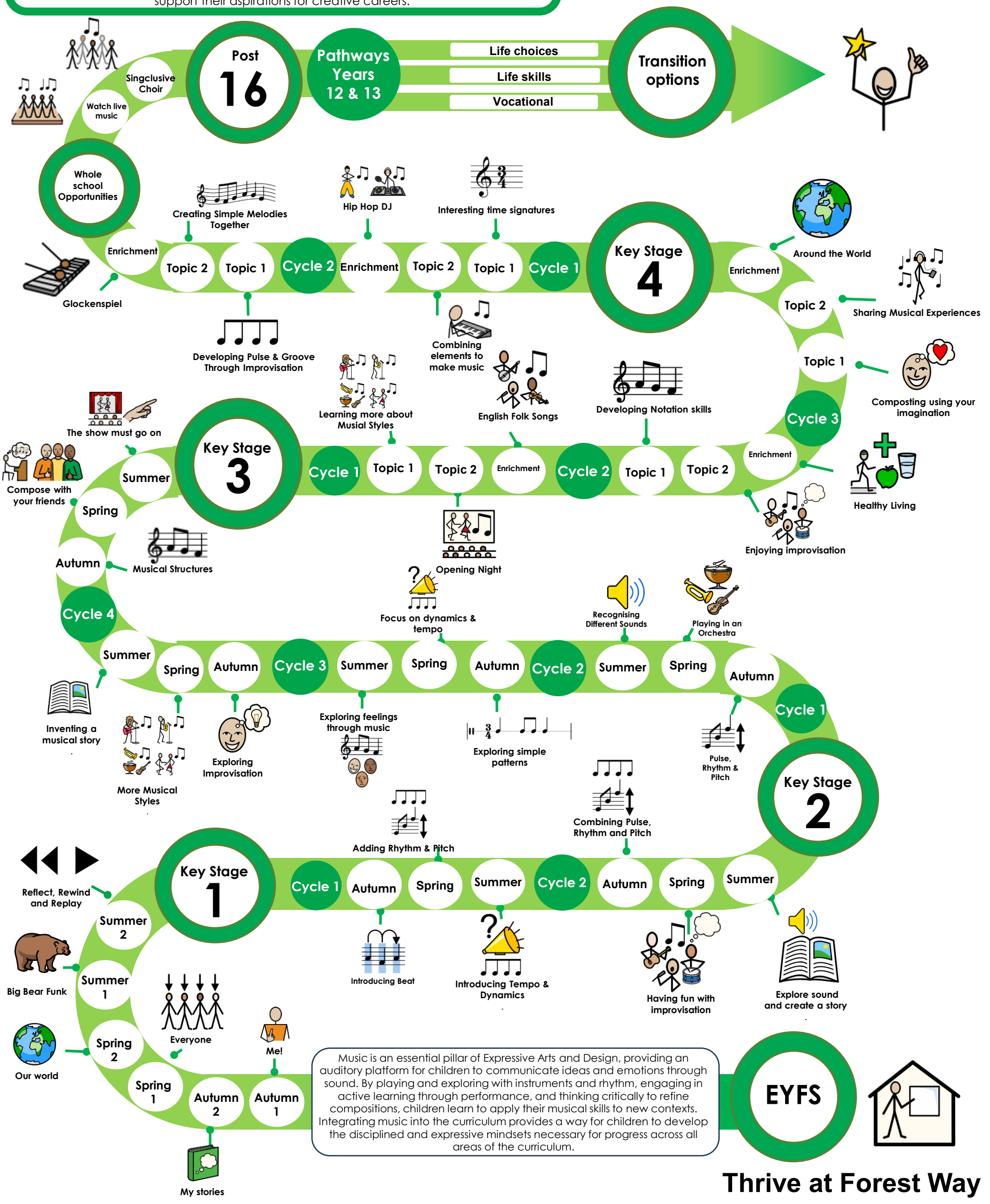

Music is an essential pillar of Expressive Arts and Design, providing an auditory platform for children to communicate ideas and emotions through sound. By playing and exploring with instruments and rhythm, engaging in active learning through performance, and thinking critically to refine compositions, children learn to apply their musical skills to new contexts. Integrating music into the curriculum provides a way for children to develop the disciplined and expressive mindsets necessary for progress across all areas of the curriculum.

Thrive at Forest Way